

Connector Ahead



www.connectorjpa.net



Capital SouthEast Connector Project

El Dorado
Hills
Community
Workshop





Agenda

- Introduction
- Brief Project Overview
- Breakout Groups
 - Issue Assessment
 - Brainstorm Options
- Meeting Wrap-up



Purpose of Tonight's Meeting

- Obtain Community Input
- Discuss Community Concerns and Issues
- Brainstorm Options



Meeting Guidelines

- Contribute constructively
- Listen actively
- One person speaks at a time
- Respect one another
- Support the participation of all attendees
- Turn off or mute cell phones



El Dorado Hills Community Workshops

- Meeting #1-April 29th
 - Discussion of issues important to the Community
 - Brainstorm options
- Meeting #2-May/June
 - Discuss impacts and benefits of options
- Meeting #3-June/July
 - Discussion of options to carry forward to scoping

Phase 1 SACOG Alternatives

Alternative 1:
Sunrise/White Rock

Alternative 2:
Grant Line

Alternative 3:
Grant Line w/off
corridor trails

Alternative 4:
Bradshaw/Douglas

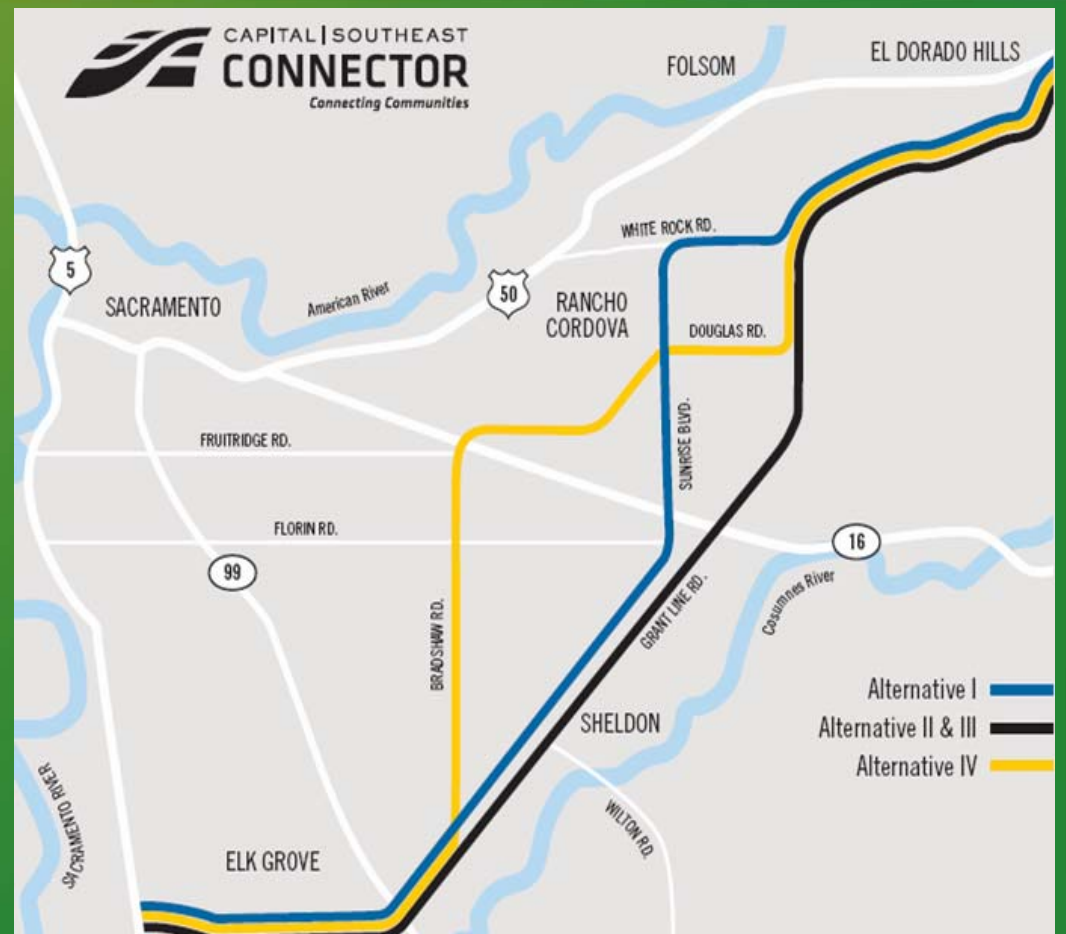



Activities to Date

- Phase 1 Activities
 - SACOG Extensive Public Outreach
 - Development of four alternative alignments
- Additional improvements proposed by El Dorado Hills Citizens Alliance
 - Empire Ranch Road Interchange and extension of Saratoga to Iron Point
 - East/West arterial south of the Business Park and the new residential areas in the Valley View and Carson Creek Specific Plan
 - North/South arterial west of the Business Park and residential areas

EL DORADO HILLS PROJECT LOCATION MAP

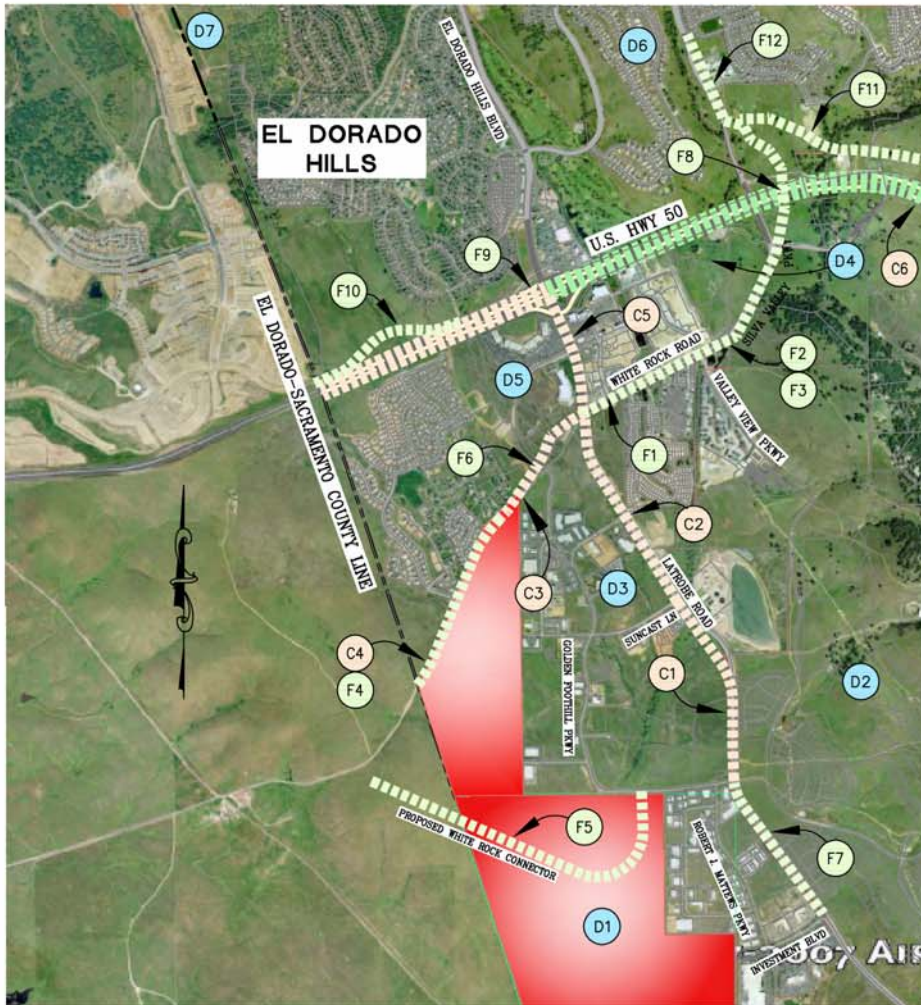

**LATROBE ROAD - SOUTH OF HWY 50
EDC C.I.P. PROJECTS AND SUBDIVISIONS**

EL DORADO COUNTY CIP PROJECTS COMPLETED OR IN CONSTRUCTION

- (C1) - LATROBE RD WIDENING - SUNCAST LN TO GOLDEN FOOTHILL PKWY
2 TO 4 LANES
- (C2) - LATROBE RD WIDENING - WHITE ROCK RD TO SUNCAST LN
2 TO 4 LANES
- (C3) - WHITE ROCK RD WIDENING & REALIGNMENT - MANCHESTER DR TO LATROBE RD
2 TO 4 LANES
- (C4) - WHITE ROCK RD IMPROVEMENTS - MANCHESTER DR TO SAC CNTY LINE
- (C5) - LATROBE ROAD WIDENING - US HWY 50 TO WHITE ROCK ROAD
4 TO 6 LANES
- (C6) - EL DORADO HILLS TO BASS LAKE GRADE - US 50 HOV LANES PH 1

EL DORADO COUNTY FUTURE CIP PROJECTS

- (F1) - WHITE ROCK RD/POST ST SIGNAL
- (F2) - WHITE ROCK RD WIDENING - LATROBE RD TO SILVA VALLEY INTERCHANGE
2 TO 4 LANES
- (F3) - WHITE ROCK RD WIDENING - LATROBE RD TO SILVA VALLEY INTERCHANGE
4 TO 6 LANES
- (F4) - WHITE ROCK RD WIDENING - MANCHESTER DR TO SACRAMENTO COUNTY LINE
2 TO 4 LANES
- (F5) - LATROBE RD/WHITE ROCK RD CONNECTOR
- (F6) - WHITE ROCK RD/MINFIELD WY SIGNAL
- (F7) - LATROBE RD WIDENING - GOLDEN FOOTHILL PKWY TO INVESTMENT BLVD
2 TO 4 LANES
- (F8) - US HWY 50/SILVA VALLEY PKWY INTERCHANGE PH II
- (F9) - US HWY 50/EL DORADO HILLS BLVD INTERCHANGE
- (F10) - SARATOGA WY EXTENSION AND WIDENING
- (F11) - COUNTRY CLUB DR/SILVA VALLEY PKWY TO THE "OLD LINCOLN HIGHWAY"
- (F12) - SILVA VALLEY PKWY WIDENING 2 -4 LANES

EL DORADO COUNTY APPROVED DEVELOPMENT PROJECTS

- | | |
|--------------------------------------|-------------------------|
| (D1) - CARSON CREEK | (D5) - TOWN CENTER WEST |
| (D2) - VALLEY VIEW/BLACKSTONE | (D6) - SERRANO |
| (D3) - EL DORADO HILLS BUSINESS PARK | (D7) - PROMONTORY |
| (D4) - CLARKSVILLE BUSINESS PARK | |

APRIL 29, 2009



**EL DORADO COUNTY
DEPARTMENT OF TRANSPORTATION**

EL DORADO HILLS VICINITY MAP

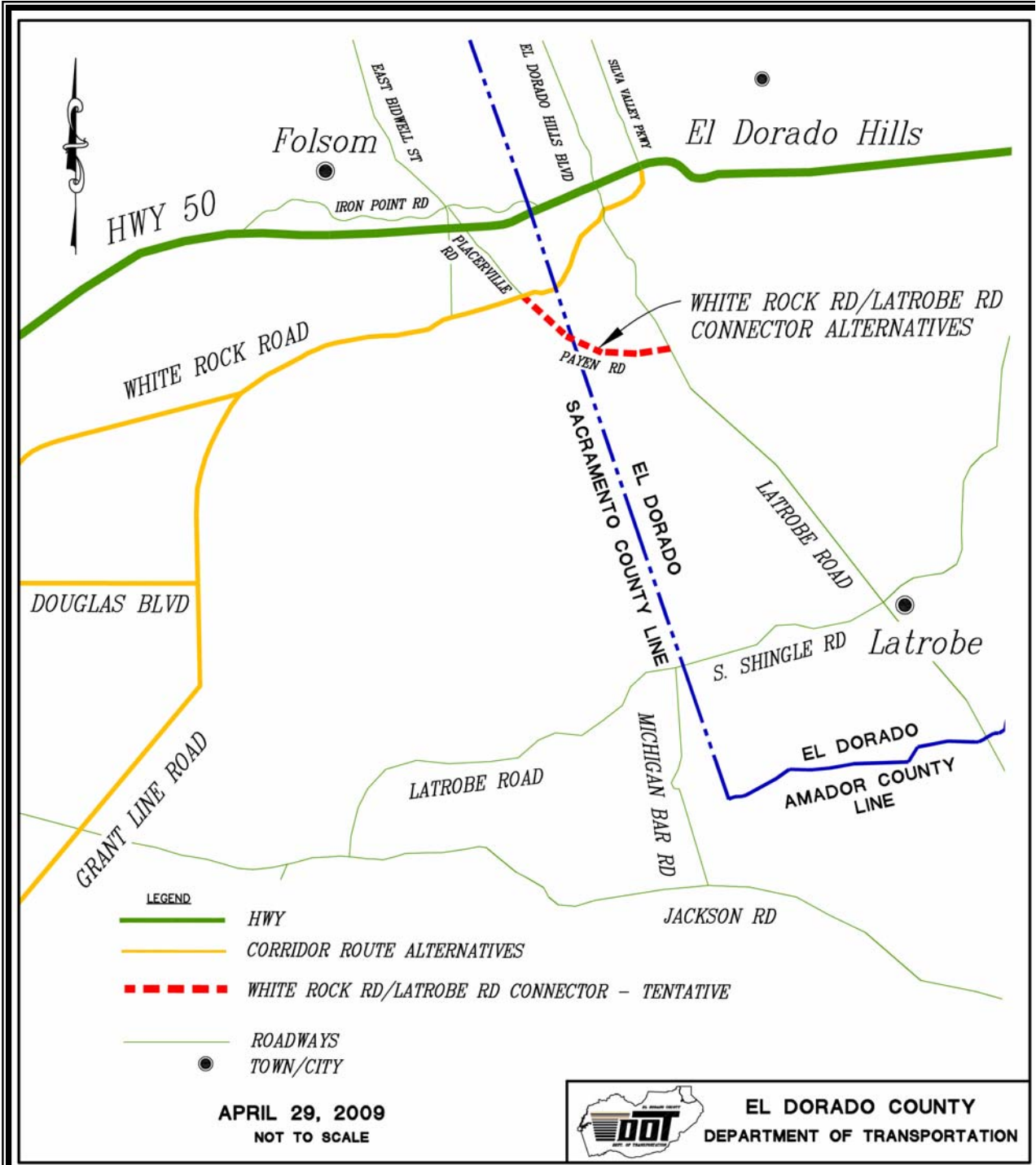



Project Purpose

- Minimize impacts to existing communities
- Provide efficient, multi-modal transportation options
- Support planned growth
- Improve access to job centers
- Facilitate goods movement
- Preserve open space, wildlife habitat and agricultural uses
- Incorporate sustainable design principles

Project Timeline

2008

2009

2010

2011

O N D J F M A M J J A S O N D J F M A M J J A S O N D J F



Community Issues

- Safety
- Increased traffic congestion on EDH road network due to planned growth
- Need for multi-modal options



Breakout Groups

Issue
Assessment

Review and
Brainstorm
Options





Next Steps

- Next Meeting-May/June
 - Summarize and distribute comments received tonight
 - Discuss impacts and benefits of alternatives